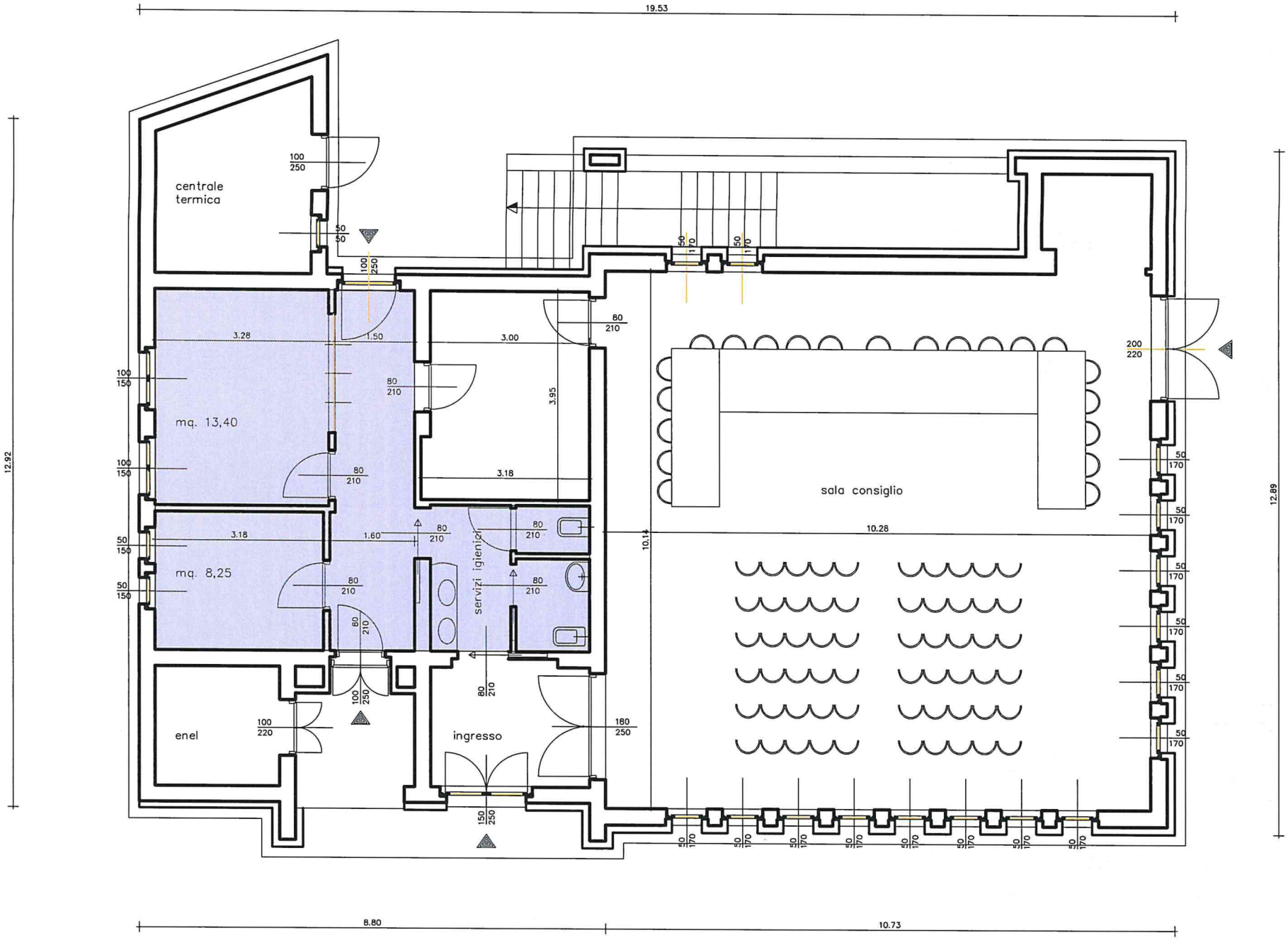

PALAZZINA – Pianta piano terra